„Christ ist erstanden!“

7 Rufe

für

großen ~~Bläser~~-Chor und

3 Pauken.

Johannes HE Koch

1960

Choralzeitmaß (I.–VI.)

I.

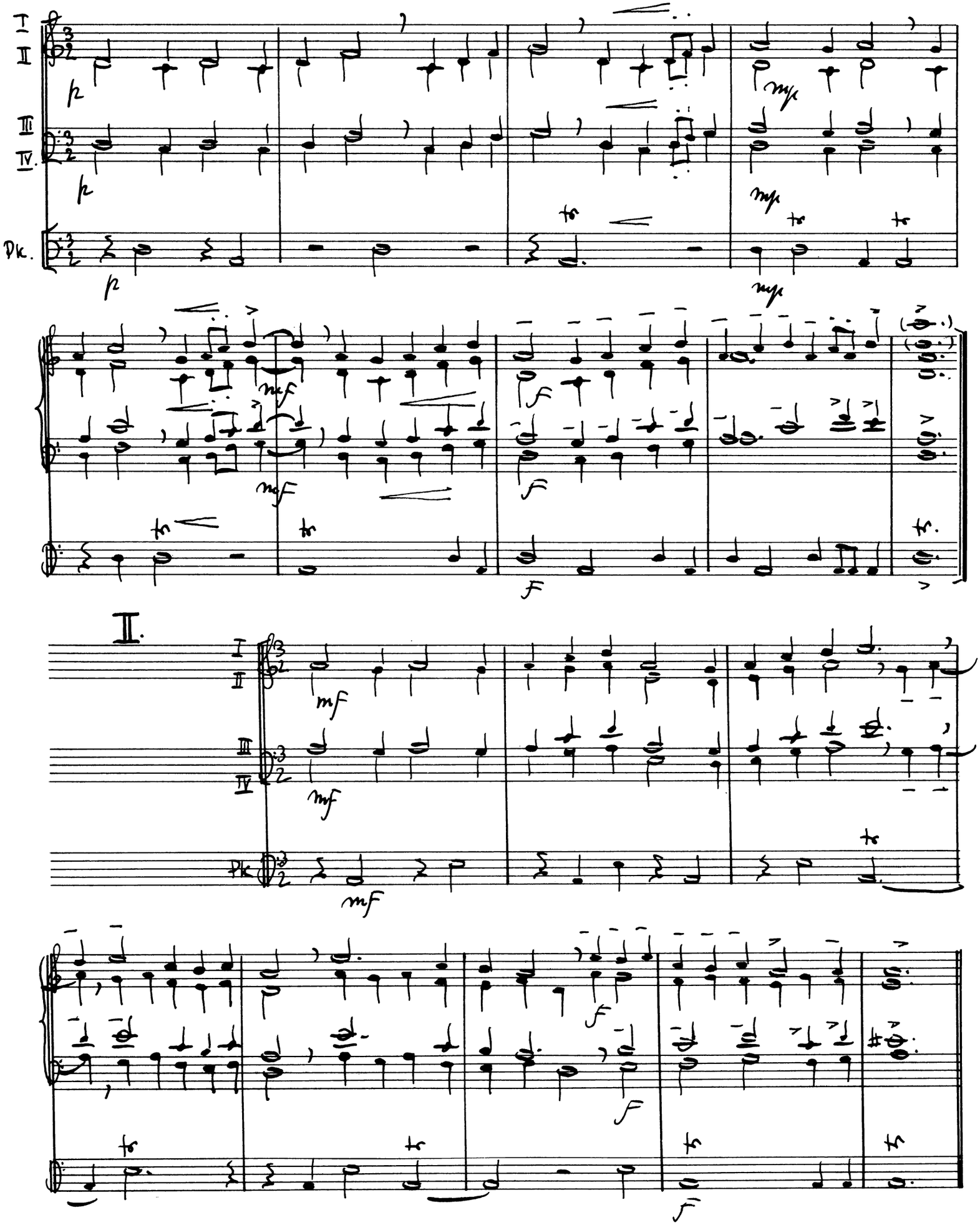

II.

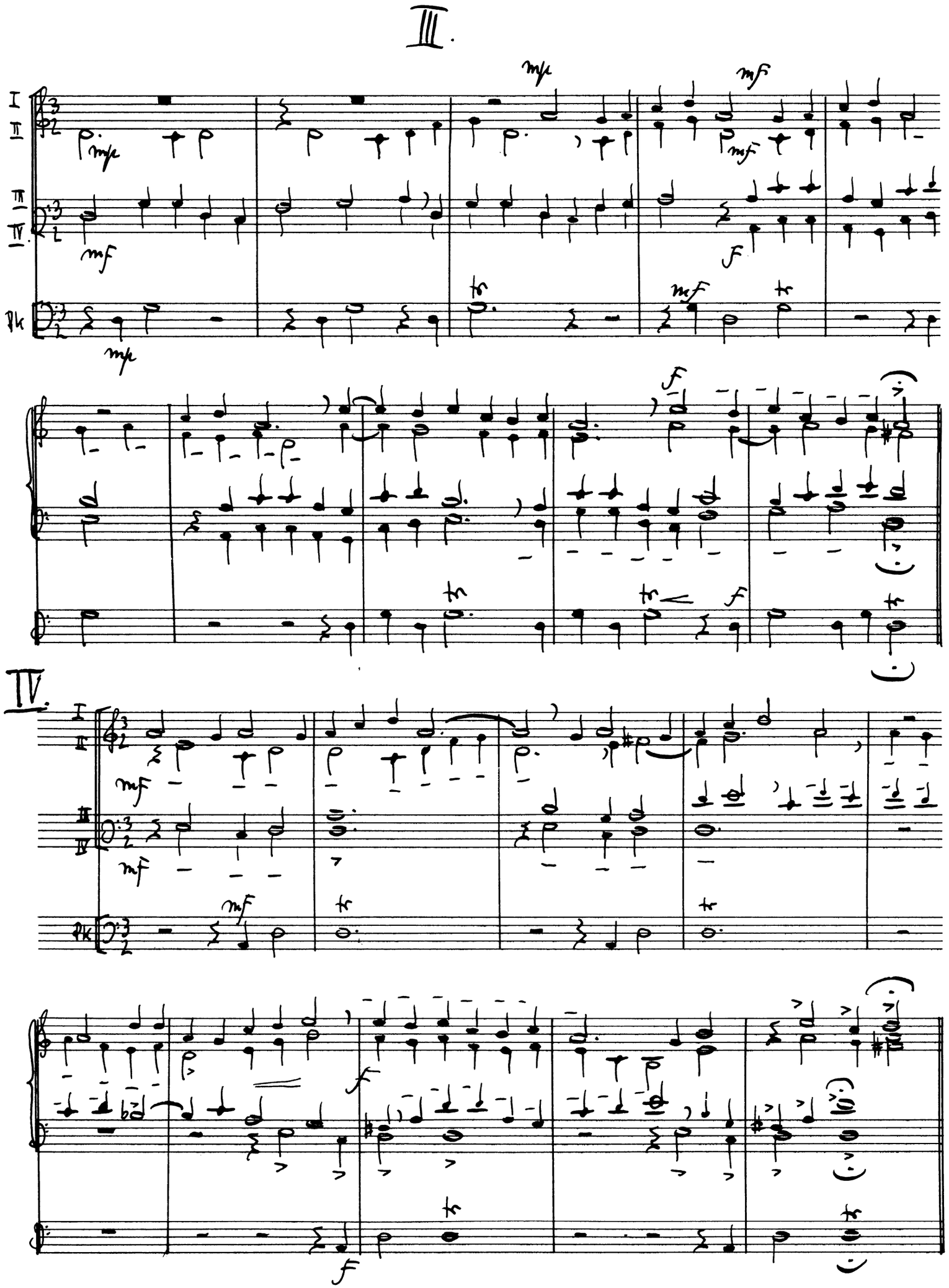
III.
I
II
III
IV
Pk
mf
f
IV.

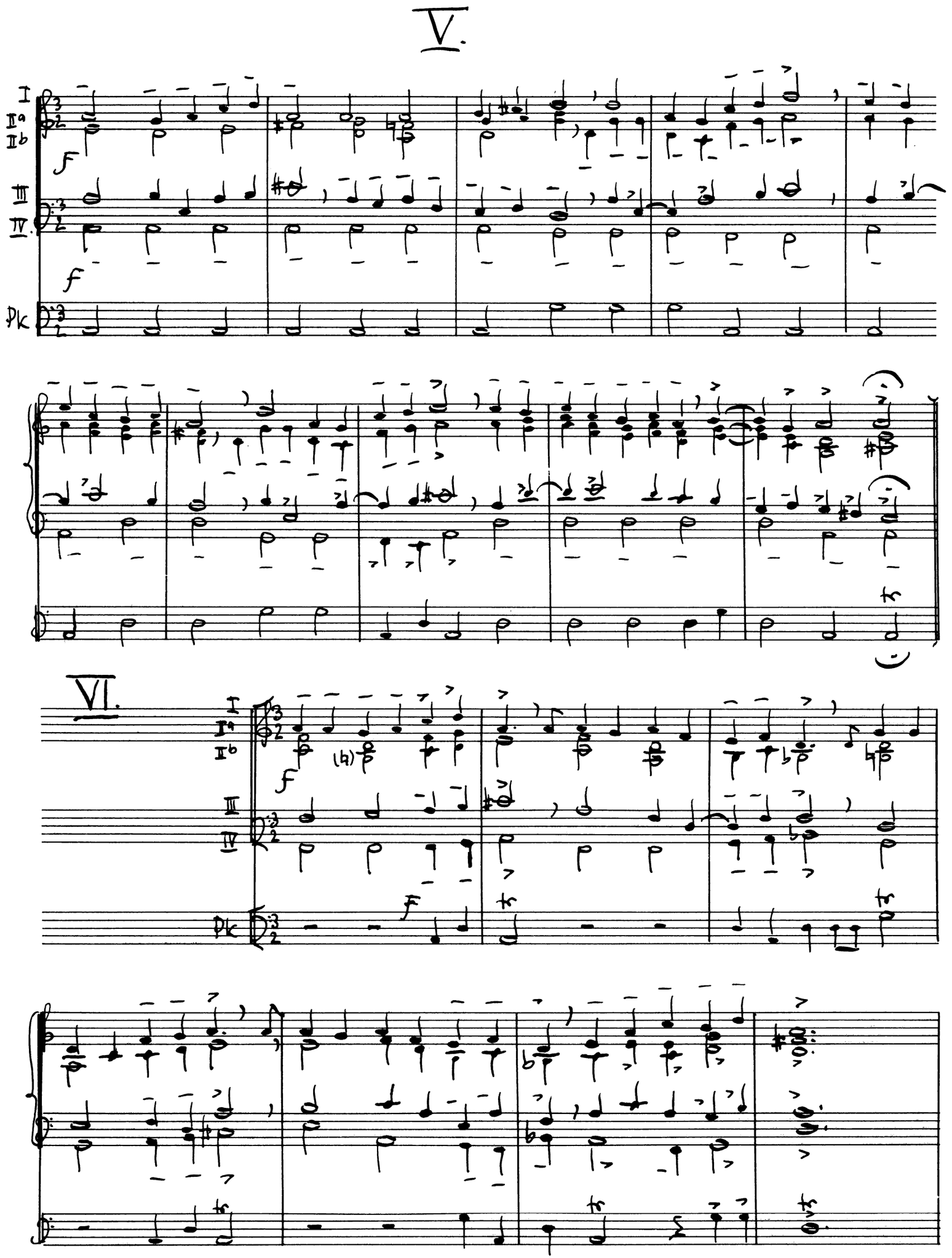
V.
I
IIa
IIb
III
IV
Pk
f
f
VI.
I
IIa
IIb
III
IV
Pk
f
f

VII

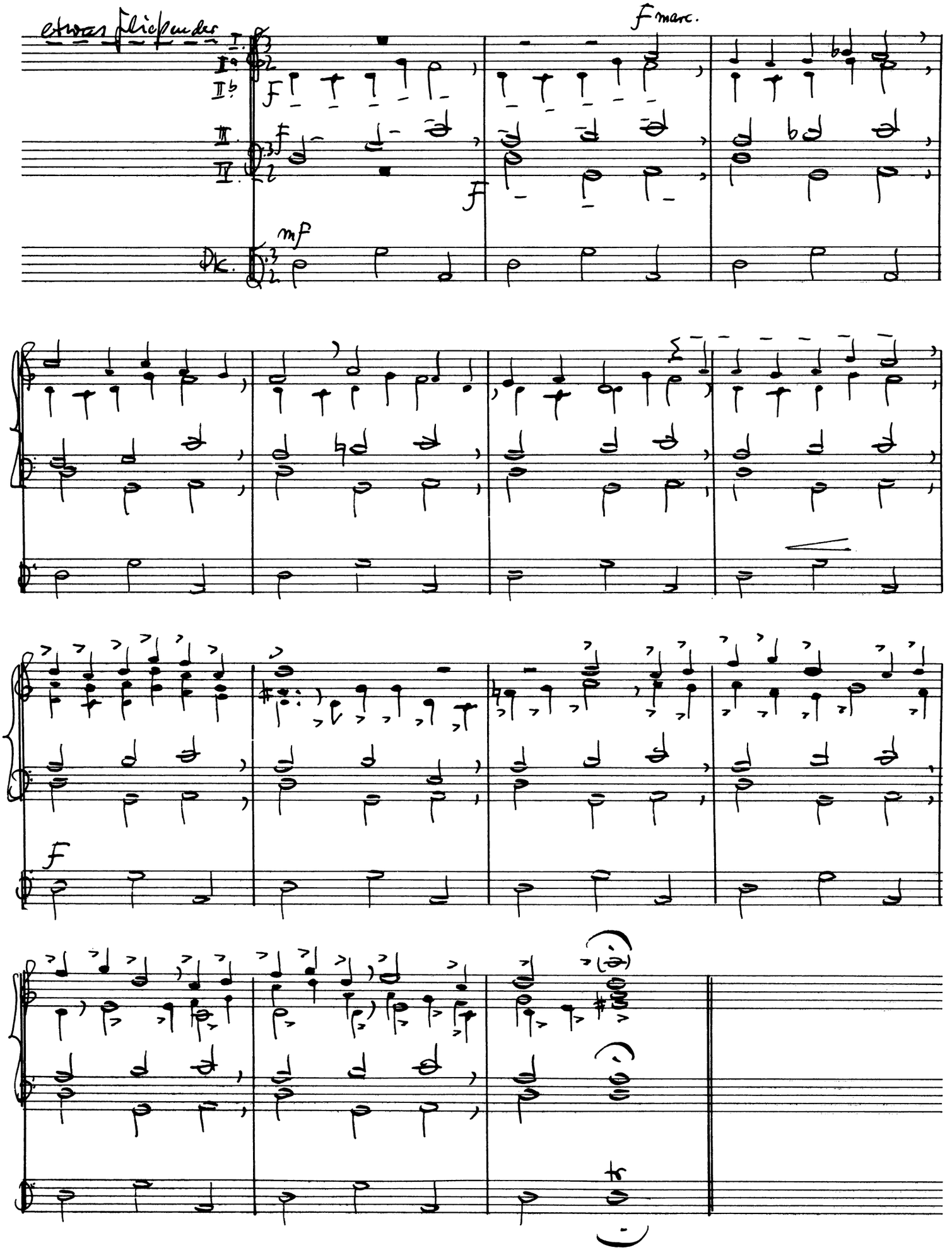

118/119

V

Christ ist erstanden!

(Zur Var. VII!)

Dr. HE Koch 61

V

Hohes Chor

gr. Chor

Pk.

H. Ch.

gr. Ch.

Pk.

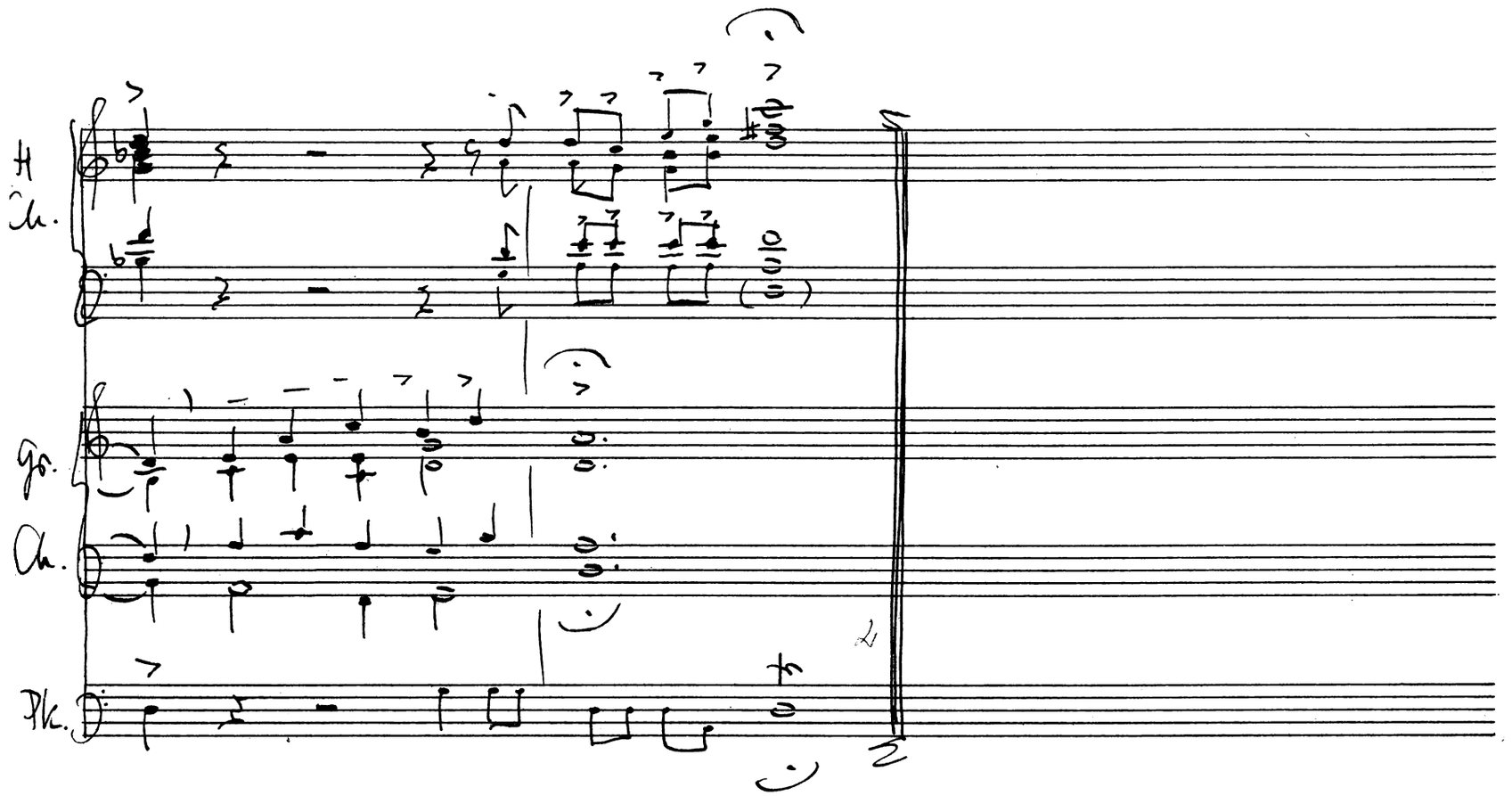
H
Cl.
Gr.
Cl.
Pk.